

Office Management of Common MSK Injuries

Arun Sayal, MD, CCFP(EM)
University of Toronto
Toronto, Ontario

arun.sayal@utoronto.ca
@arunsayal1





1

Disclosure

- Pharma: Nil
- Speaker honoraria: Various accredited conferences
- Other:
 - Director and Faculty:
 - CASTED
 - Beats N' Bones

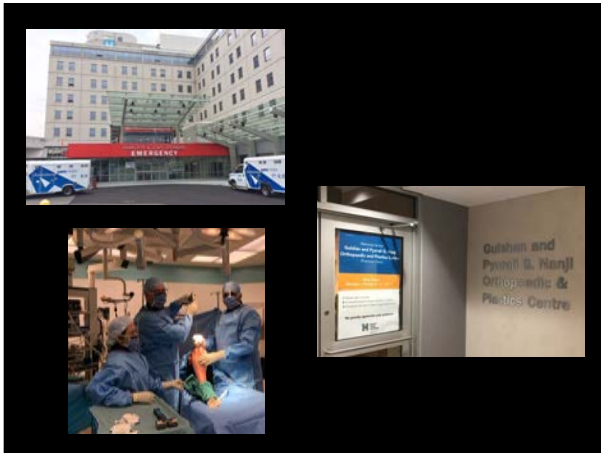
2



3

MSK Injuries

- Bone
- Ligament
- Tendon
- Muscle
- Cartilage

4





Age and Trauma

Older – weaker bone – osteoporosis

Younger – weaker bone – growth plate

5

Salter-Harris Classification for Growth Plate Fractures

I	II	III	IV	V
				
S	A	L	T	ER

6

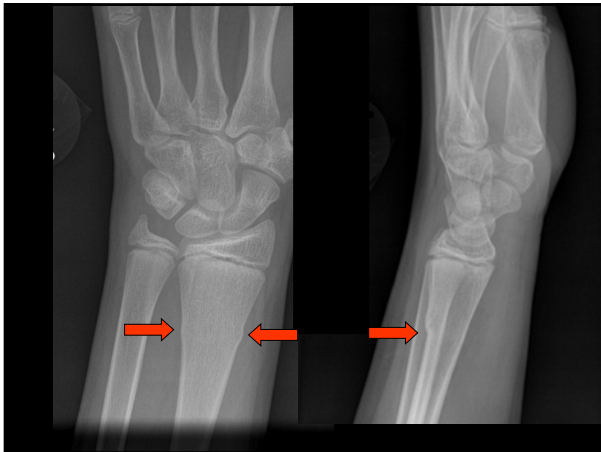

7

Patient Factors - Screening

- Younger
- Older
- Traumatic
- Physically demanding
- Co-morbidities

8

History, History, History

- Traumatic
- Mechanism
- Events after injury
- Relieving/Aggravating

9

Physical

- ‘Look, Feel, Move’

10

Imaging Options

- X-ray
- U/S
- CT
- MRI
- Bone Scan

11

Imaging Options

- X-ray
 - Be specific
 - Extra views
 - Not perfect

12



13

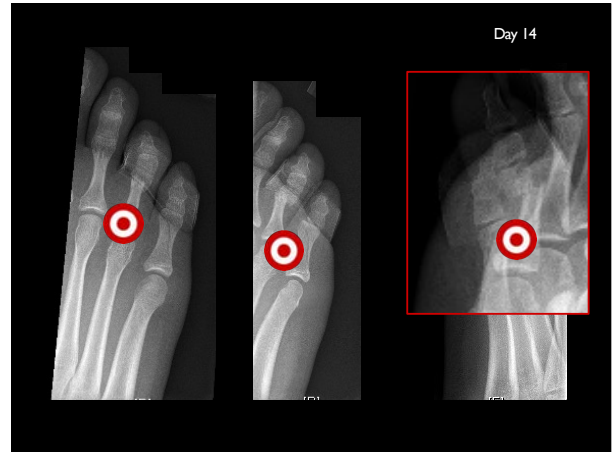

14

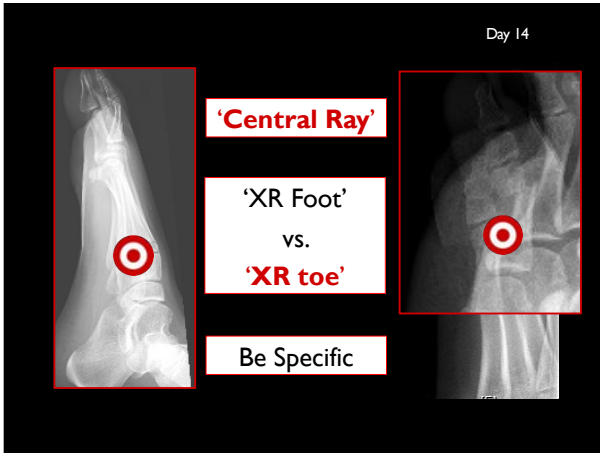

15

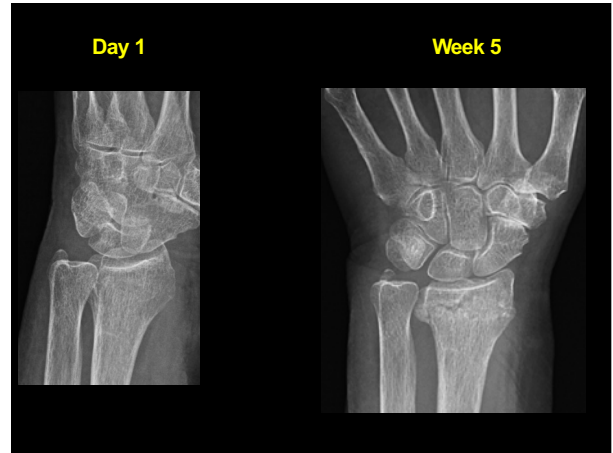

16

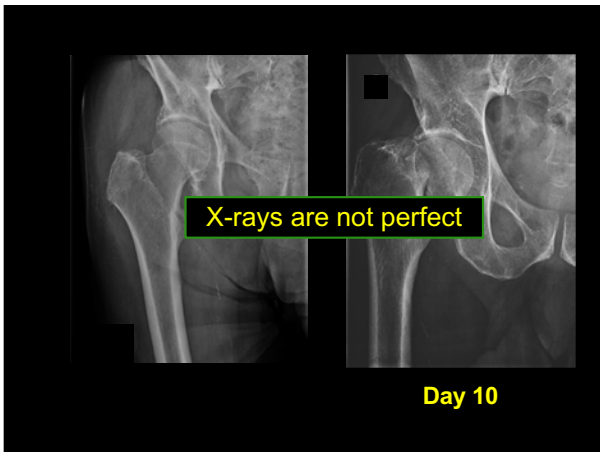

17

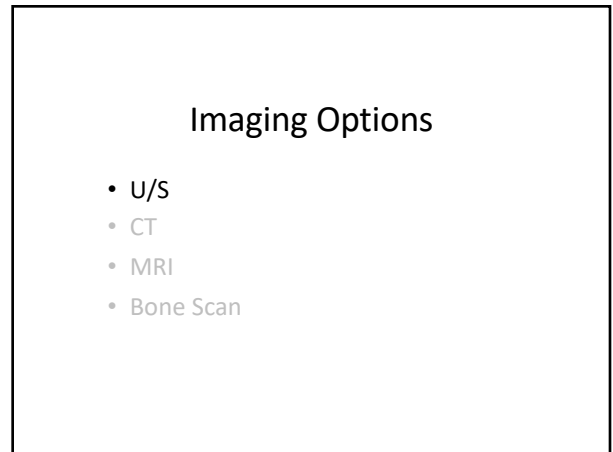

18

45 y.o. Male
Increase Shoulder Pain after hug

- Pain x 6 months – warehouse work
 - GP: US – ‘tendonitis’
 - Physio / NSAIDs – No help
 - Back to GP
 - Has an ortho appt 4 days/ MRI in a month
- 1 week ago – hug – increased pain

19



20

**Ultrasound of the Shoulder:
 Asymptomatic Findings in Men**

51 exams; age 40-70
 3 MSK rads
 subtle/possible findings EXCLUDED

CONCLUSION. Asymptomatic shoulder abnormalities were found in 96% of the subjects. The most common were subacromial-subdeltoid bursal thickening, acromioclavicular joint osteoarthritis, and supraspinatus tendinosis. Ultrasound findings should be interpreted closely with clinical findings to determine the cause of symptoms.

AJR:197, October 2011

21

15 y.o. Female – Falls from horse

- Lands left side, pain shoulder
- W/I clinic – ‘soft tissue injury’
- Week 2 – FMD - ?rotator cuff tear, get U/S
- Week 3 – U/S - ?synovitis, get MRI
- Week 5 – MRI

22

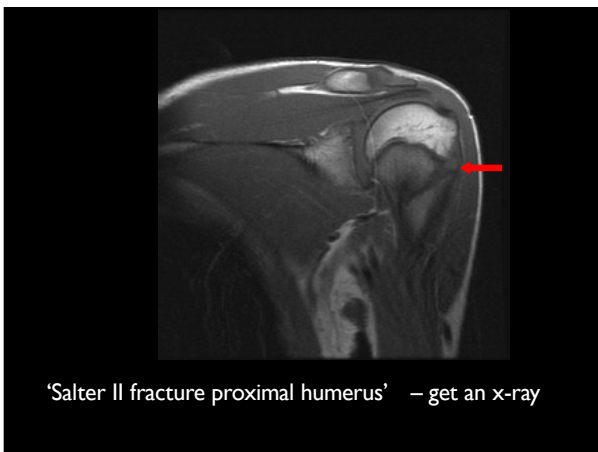

23

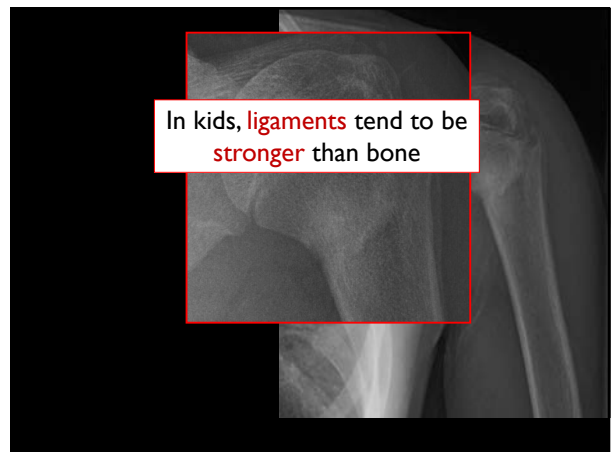

24

Low Threshold X-ray

Young – Traumatic

Old – Traumatic

15-60 y.o. – Persistent pain

25

Low Threshold X-ray

Radiation Dose to Adults From Common Imaging Examinations

Procedure	Approximate effective radiation dose
Computed Tomography (CT) — Abdomen and Pelvis	10 mSv
Computed Tomography (CT) — Chest	7 mSv
Chest X-ray	0.1 mSv
Extremity (hand, foot, etc.) X-ray	0.001 mSv

1

Source: American College of Radiology

26

Imaging Options

- X-ray without US – should be very common
- US without x-ray – hardly ever
- X-ray and US – done for too often

27

Imaging Options

- U/S
- CT
- MRI
- Bone Scan

28

MRI

The image shows a medical form for MRI. It includes sections for 'PATIENT INFORMATION', 'PHYSICIAN INFORMATION', 'THIRD PARTY INFORMATION', and 'CLINICAL HISTORY'. The 'CLINICAL HISTORY' section contains several questions related to the patient's condition and previous treatments.

29

The image shows a screenshot of a news article from The New York Times. The article is titled "Sports Medicine Said to Overuse M.R.I.'s" and discusses the overuse of MRI scans in sports medicine. It mentions Dr. James Andrews and his findings on shoulder imaging in professional baseball pitchers.

30

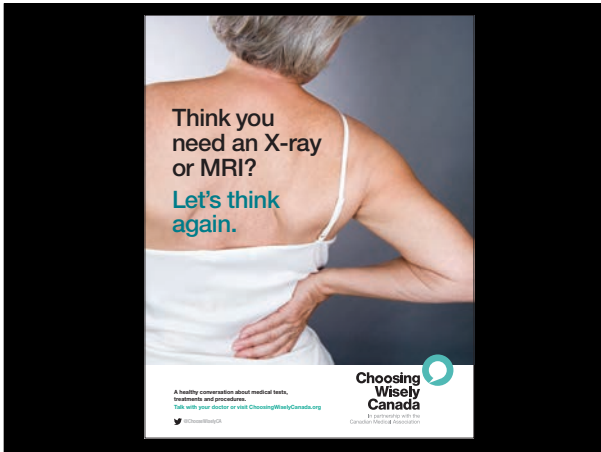

31

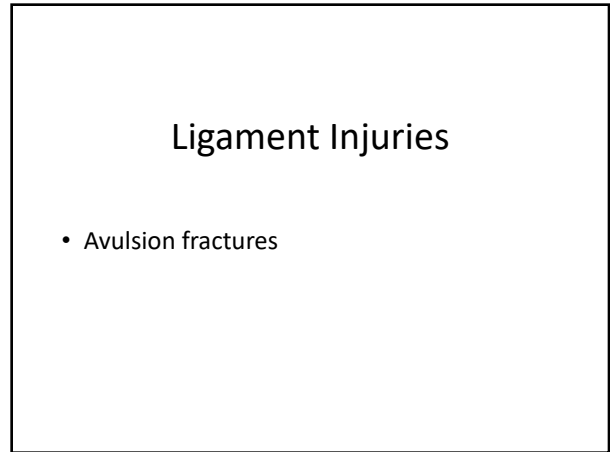

32



33



34



35



36

Hand Injuries

37

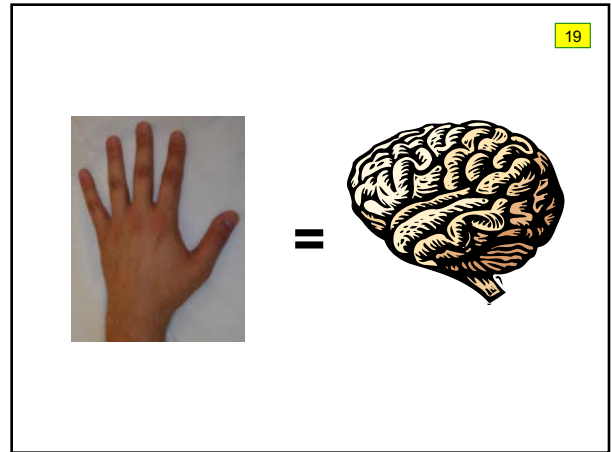

38



39



40



41

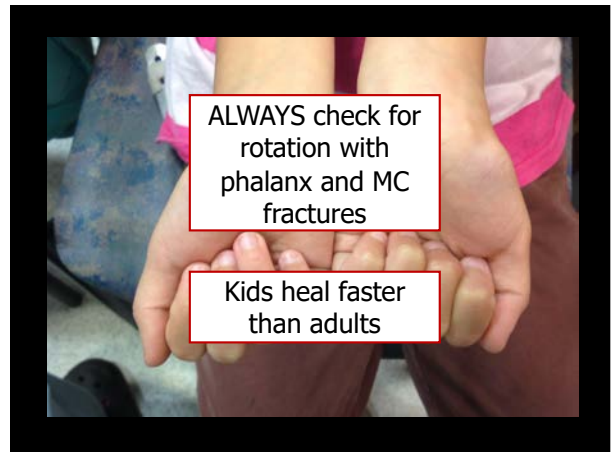

42

De Quervain's



43

1st CMC OA



44

Mallet finger



45

Mallet finger



46

Mallet finger

22



47



48

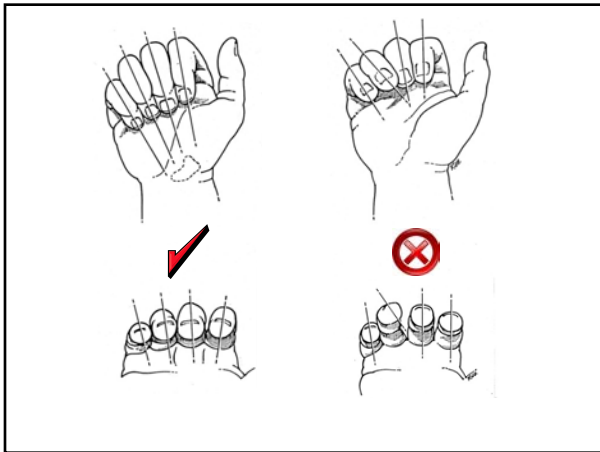

49



50



51

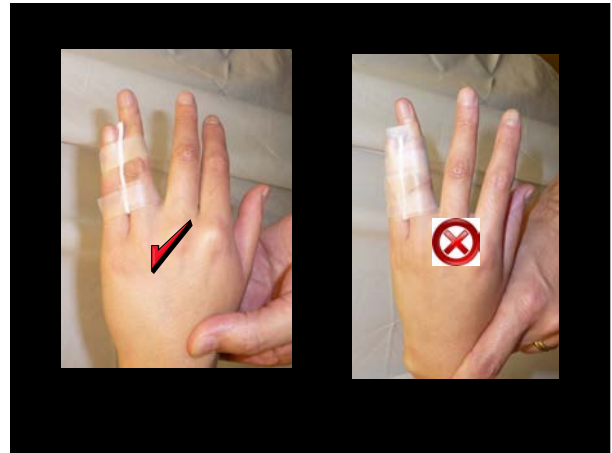

52

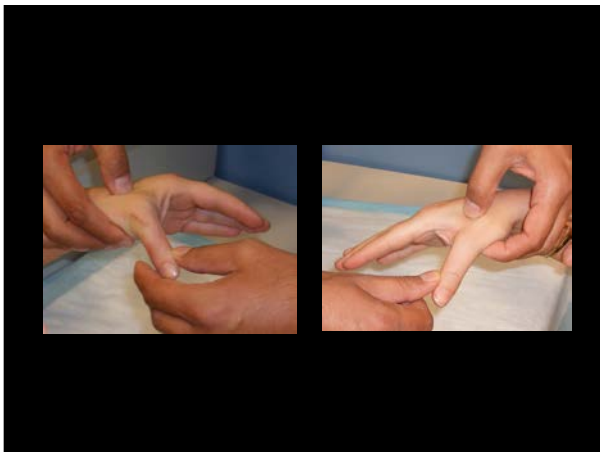

53



54



55



56



57

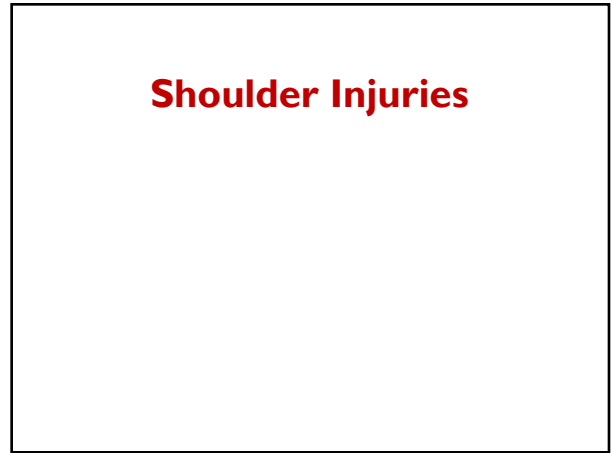

58

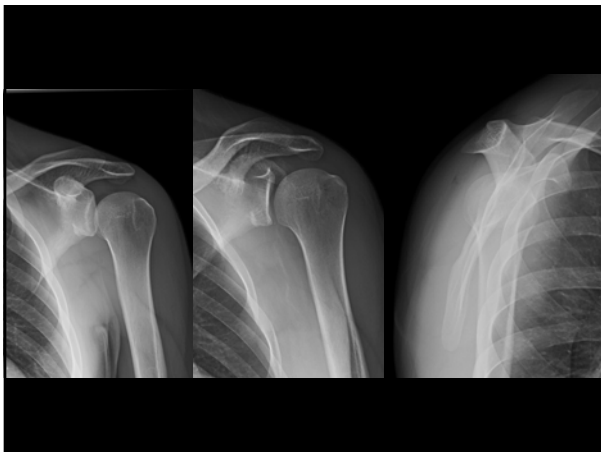

59



60

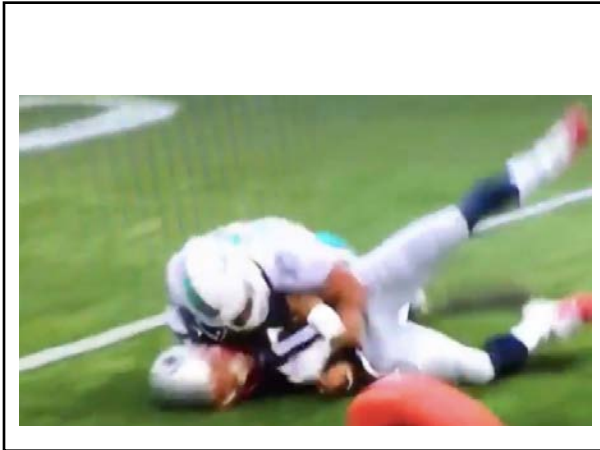

61

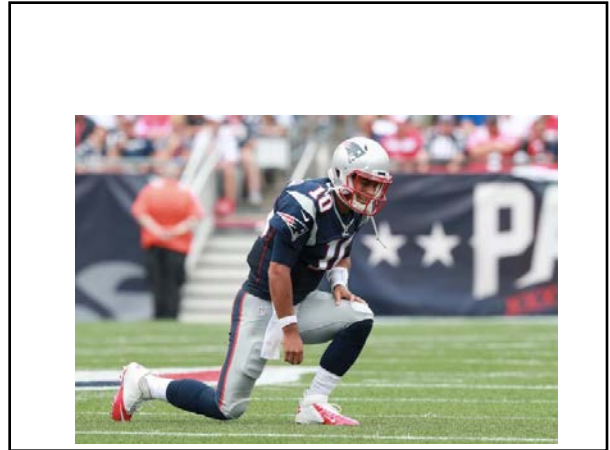

62

Acute Shoulder Injuries

- Subluxed/Dislocated Shoulder
- Fracture – Prox Hum / GT / Clavicle
- AC Separation
- Rotator Cuff Tear

63

Sublux'n / Dislocat'n Shoulder

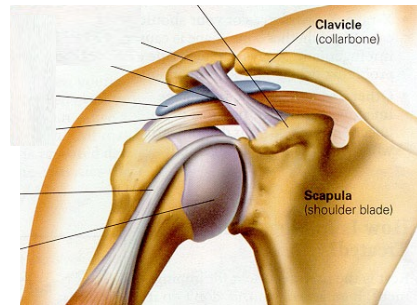

64

Fracture

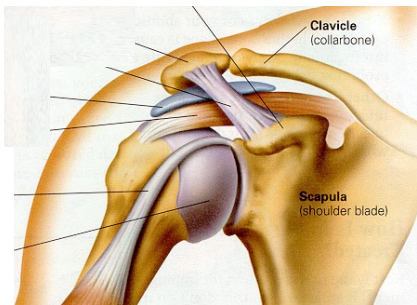

65

AC Separation

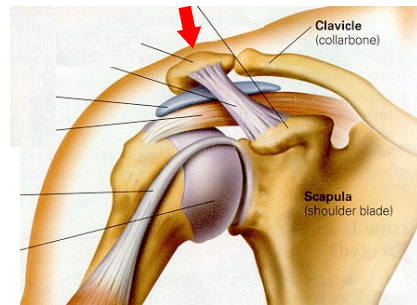

66

Rotator Cuff Tear

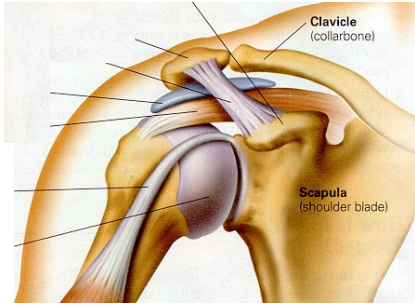

67

Impingement

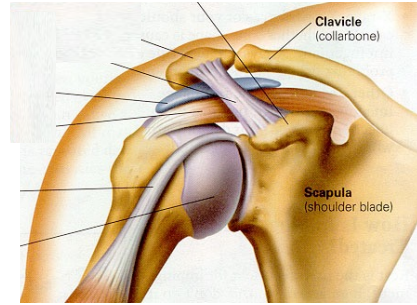

68

Adhesive Capsulitis

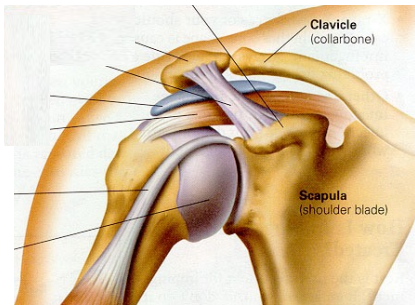

69



70



71



72



73



74

69F – Fell

3 weeks ago
 Pain with movement and at night
 Abducts R arm 60°
 X-ray (-)
 Diagnosis?

75

(1194)

Patient Name: [redacted]
 Date of Birth: [redacted]
 Phone Number: [redacted]
 Service Desc:
 Referring Doctor: **Dr. Arun Sayal**
 CC: [redacted]

ULTRASOUND OF BOTH SHOULDERS

CLINICAL INDICATION:
 Pain in both shoulders.

FINDINGS:
 There was limited movement of the right shoulder. Mild degenerative changes were noted in both AC joints. The right bicip tendon appeared normal. There was a fluid collection in the right supraspinatus measuring 0.96 x 0.17 cm. There was a fair amount of fluid in the subacromial - subdeltoid bursa. There was a small amount of fluid in the left bicip sheath. A fluid collection in the region of the insertion of the left supraspinatus measures 1.05cm. A fluid collection in subacromial measures 0.42cm. There was a mild amount of fluid in the left subacromial - subdeltoid bursa.

IMPRESSION:
 Restricted movements of the right shoulder.
 There is suspicion of a partial tear of the right supraspinatus.
 Right subacromial - subdeltoid bursa.
 Left supraspinatus.
 There is suspicion of a partial tear of the left supraspinatus at the site of insertion.
 Left subacromial - subdeltoid bursa.

76

CCMSU MEDICAL IMAGING

Digital X-Ray and Ultrasound
 800, 240 (Toronto) 88 St.
 Toronto, ON M8B 3S8
 P: 416 291-6779
 F: 416 291-6778
 E: info@ccmsu.com

Patient Name: [redacted]
 Address: [redacted]
 Referring Phys: Dr. A. Sayal
 CC: [redacted]

BIATERAL SHOULDER ULTRASOUND:

IMPRESSION:

1. Right shoulder: Large full thickness supraspinatus tendon tear measuring 2.3 cm x 2.5 cm.
 2. Left shoulder: Partial thickness articular surface supraspinatus tendon tear measuring 6 mm x 7 mm.

Evidence of rotator cuff tendon reattachment.

LEFT SHOULDER ULTRASOUND:

The biceps tendon is normal. There is a partial thickness articular surface supraspinatus tendon tear measuring 5 mm in length and 7 mm in width. The infraspinatus and subscapularis tendons are intact. The acromioclavicular joint appears unremarkable. There is no evidence of rotator cuff tendon reattachment.

IMPRESSION:

1. Right shoulder: Large full thickness supraspinatus tendon tear measuring 2.3 cm x 2.5 cm.
 2. Left shoulder: Partial thickness articular surface supraspinatus tendon tear measuring 6 mm x 7 mm.

77

**Ultrasound of the Shoulder:
 Asymptomatic Findings in Men**

51 exams; age 40-70
 3 MSK rads
 subtle/possible findings EXCLUDED

CONCLUSION. Asymptomatic shoulder abnormalities were found in 96% of the subjects. The most common were subacromial-subdeltoid bursal thickening, acromioclavicular joint osteoarthritis, and supraspinatus tendinosis. Ultrasound findings should be interpreted closely with clinical findings to determine the cause of symptoms.

AJR:197, October 2011

78

Low Threshold X-ray

Young – Traumatic

Old – Traumatic

15-60 y.o. – Persistent pain

79

Low Threshold X-ray

**Radiation Dose to Adults
From Common Imaging Examinations**

Procedure	Approximate effective radiation dose
Computed Tomography (CT) — Abdomen and Pelvis	10 mSv
Computed Tomography (CT) — Chest	7 mSv
Chest X-ray	0.1 mSv
Extremity (hand, foot, etc.) X-ray	0.001 mSv

1

Source: American College of Radiology

80

Midshaft adult clavicle #s:
 Most non-operative (sling)
 OR if: *'Rule of 2's'*
 2 cm shortened
 2 cm displaced
 >2 pieces

23M
Fall, Bike

81



82

Ankle Injuries

83

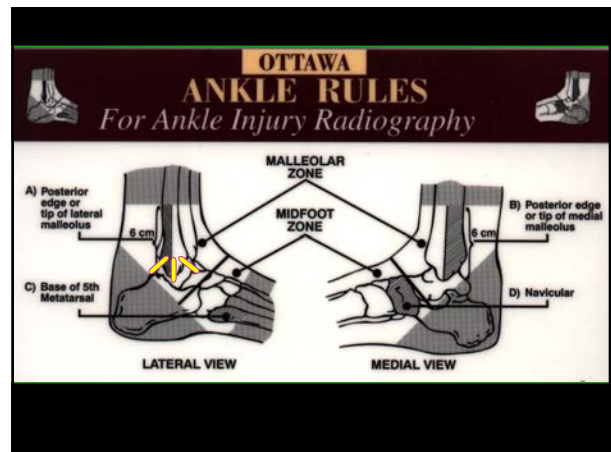

84

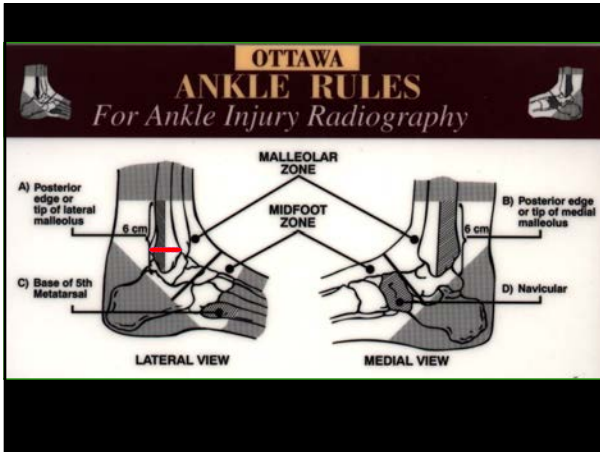

85



86

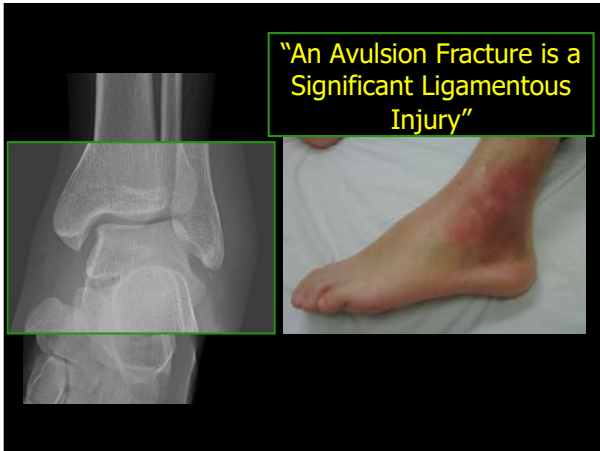

87



88



89

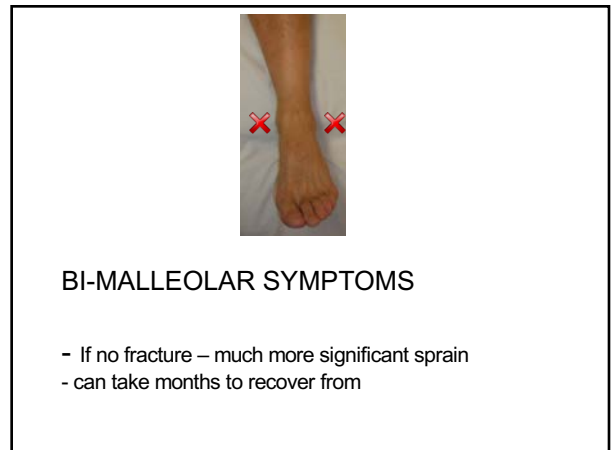

90

Achilles Rupture

- Look specifically
- Plantar flexion not enough
- ?Management

91

Foot Injuries

92



93



94



95



96



97



98

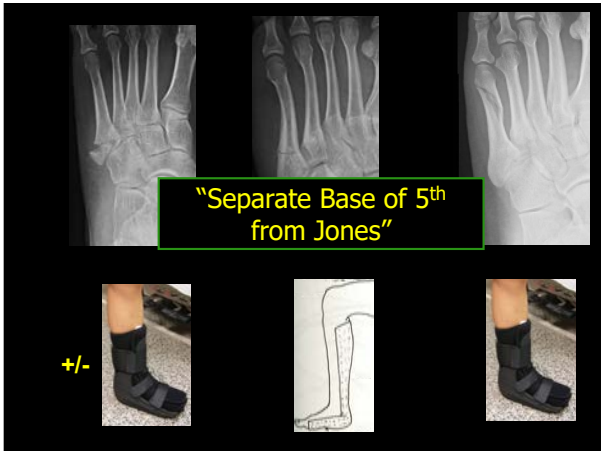

99



100



101

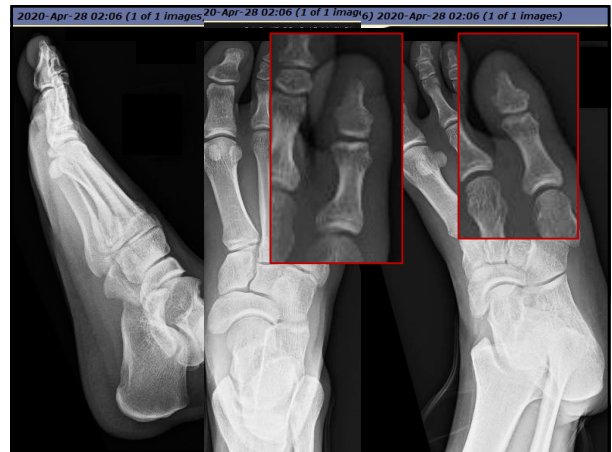

102

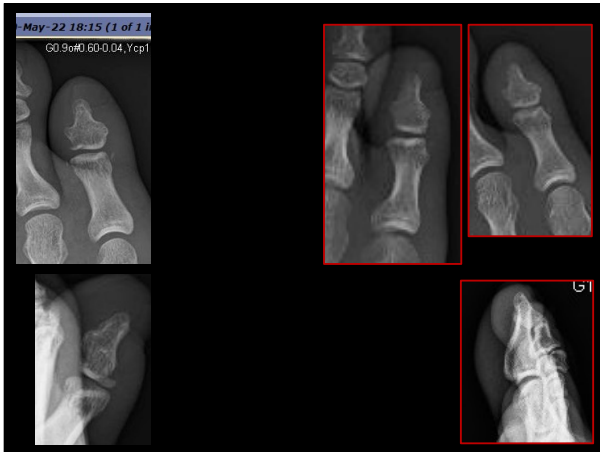

103

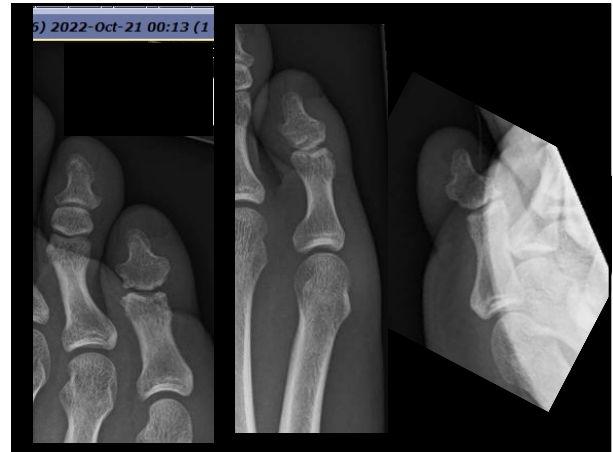

104

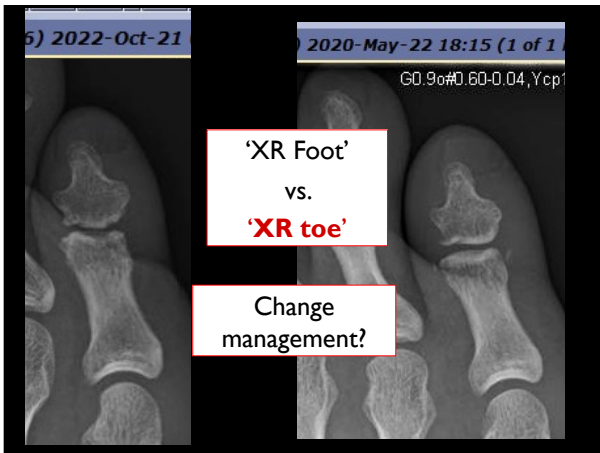

105